Moorecare's Newsletter

September 2016

Done by Sarah and Tasha

Woodsmoore

Ryan has now got a bike and likes it. It is able to be folded up and put in the back of the car, so that Ryan can take it to the trails, and round and about. Mark and Ryan are going to Centerparcs at Sherwood forest. Jonathan has done some great tidying around the back of Woodsmoore site, and enjoying using the patio to catch up on the good weather. Everyone is happy that activities have started again for September. Mark is back at college. A new football session has started on a Friday with bright choice at Fairfield centre, which Jonathan is happy about. Welcome to Jackie, Lindsey's mum who has recently started to work up at Woodsmoore, we all hope you like it here and has settled in well.

Overwood

Rachel, Daniel and Ali are looking forward to going on Holiday in October, to Somerset and staying in lodges with hot tubs!!
And Dan is now back at college.

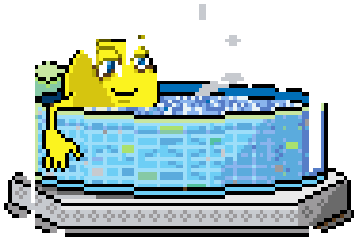

Beechmoore

Kat is now back from maternity, and is now core team in Beechwood with Ruth and David, welcome back, we have all missed you.

Jade Brunt can now drive the company cars, another girl driver, watch out everyone!!
Erik Richardson has now passed his driving test, well done Erik
next year you will be able to drive the company cars, so be very careful, and no crashing about!!!

Flat

Both guys have been on holiday to Somerset and stayed in a Holiday lodge like they did last year, they both was really excited and they had a count down calendar up on the lounge wall, it has been Kevins birthday and has lots to look forward too, including a trip to see Boyzlife in October.
Ken spent bank holiday weekend with his mum in Manchester which he enjoyed, both guys are looking forward to seeing Blackpool lights.
As a team, we would like to welcome Leanne Mantle who joined us in July, and welcome back to Natalie, and we are all glad that you are much better.

Middle

Alexa has been to see her parents, and had a nice time. Julie has been getting out and about in the community, well done Julie...
Karen has been on her jollies to Spain and we hope you had a nice time!!
Julia has moved in to a new flat, all the best.
Welcome to Steve Boden who is now part of the team, instead of the cottage.
Claire has now got a new puppy called, Alfie.... Woof Woof!!!

Ground

Paul, Janet and Sharon are going on holiday in October to Filey with the middle and Simon from the cottage.

Janet and Paul will hopefully be going to a firework show at the end of this month at Blackpool.
Welcome to Julie Mason, who is Tashas mum. Another relative, that has now joined the crew!!!!

Cottage

Patrick has got the all clear from the Hospital, his leg has now healed and he is now off his crutches after breaking it.
Andrew also got the all clear, so that he can start doing his activities again

after his heart attack.
Scott is on holiday in Blackpool for a few days, we hope you have fun.
Simon is going to Filey with Chris Brown with the middle and the ground.
Jo Wells has now joined the Cottage team, and Nicola has had a baby girl called Iris, congratulations!!

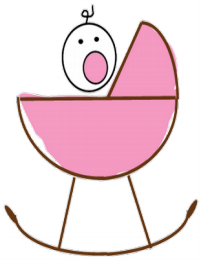

Palace Road

Tom had his birthday this month and had a good time, he went to Gay Parade, and got dressed up as a woman, we would like to see the pictures!!!

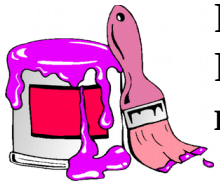

Paula is now back with us, and will be core team in the loft. Palace Road will be shutting down, to be refurbished and repainted. But don't know when as yet.

Matt G

Matt went to Stockport and got a new 43 inch smart TV which he is really excited about, Matt is going to Devon in Octobergy for his holiday. He will be going to Stockport to buy new clothes ready for his holiday.

Matt went to the science museum in Manchester and has been to the cinema a few times. Matt has started going to the gym again, which he is enjoying. Matt has now joined a cook night, where he cooks from scratch on his own once a week.

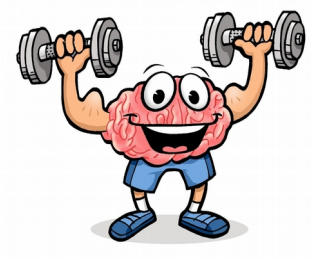

His big news is, that he wrote a letter to welcome the new prime minister and got a reply back, and is now in a frame in his living room on the wall. Also, would like to welcome Leanne Carr, Laura Marriott, and Tom Holliman to the team, we hope you like it there and have settled in well.

Linden

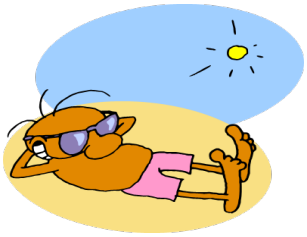

Chris enjoyed his Holiday to Bognor Regis with Sarah and Rod and had fun and did lots of fun things. His

sister came down to see him from Leicester the other week, and they had a coffee which he enjoyed. Chris has been enjoying sitting outside reading his books and listening to his music, cant do that now as it is cold and it is now Autumn!!!

Jason has been to Truckfest with Lindsey and had a wonderful time, and got some nice bits ad bobs. He has been enjoying going on his activities with the staff and other service users. He is now an uncle, be careful Jason as your niece will be wanting things from you, when she is older and in her terrible 2s!!

Sarah, helped a woman save her life at the bus stop recently, well done Sarah. Sarah is looking forward to going to Blackpool for the day in November with Ronnie. Sarah's niece will e 2 in October, and is sharing the same birthday as Steve Lampard, only the best people was born on this day!!! isn't that true Steve?

Jasmine will be going travelling soon, and will be coming back on the 13th December, we hope your coming back to Linden. We will miss you, especially your mum and dad and of course little Tilly pup.

We all hope you have a nice time, and have lots of fun over there.

We would like to say, that Lindsey has now left us, it was very quick. But we wish her all the best, as she has now moved to Blackpool and has got a new job, which is driving a bus!! Sarah is happy that she can stay in contact with her. Sarah is still with Richard, and is enjoying going home once a week at the weekends. Because Sarah has done well with her trust and behaviour, she can now see Richard twice a week and get the bus to Macclesfield unsupported, well done!!!

Labelles

Katie is going to see Justin Bieber in concert with Ronnie, throw your knickers at him and look your best!!

Katie went to see Mcfly with Ronnie, we hope

you had fun and had a nice time. And we hope that you took some good photos!!
Fran had a nice birthday, and went on Holiday to France with her mum and

had a lovely time, she is currently in Italy. Rachel has now left to go and work at Go Ape, but is still on relief.

Loft

No news given

Ladies

Doreen and Babs had a nice time at Kellies wedding at Three Horse Shoes, and enjoyed seeing her.
Babs has now moved bedrooms, and likes it. Michael enjoys going to sports on a Tuesday evening. And all are going to see the Drifters at the Opera House soon, and they are all looking forward to it.
They are waiting for there passports so that they can go on there holiday.

A note for all service users/staff
who ever wants to do the newsletter from now on, they can do. As I am going to give up the job now, as I feel that no one gets back to me in time. If any one would like to do this instead of me, then let Kathryn or myself know..... Hope you have all enjoyed reading all my newsletters that I have been doing...

Typed up by Sarah, with help from Tasha